

Accolade

Fanfare for the Fiftieth

Mark Lortz
ASCAP

Allegro ♩ = ca. 152

Flute

36 37 *f*

40 *fp* *f*

45 49 *mp*

52 57 *3*

60 65 *mp*

66 *mp* *mf* *f* *rit.*

A tempo 75 *f* *2*

78

83 *fp* *f*

Oboe

Dedicated to my high school band director, Clinton Marshall and the Perry Hall High School (Perry Hall, MD)
50th Anniversary Alumni Band

Accolade

Fanfare for the Fiftieth

Mark Lortz
ASCAP

Allegro ♩ = ca. 152

Oboe

42 *fp* *f* *mp* 3

49

53 57 3

60 *mp*

65

70 rit. A tempo 2 *mf* *f*

75 *f*

79

83 *fp* *f* 2

Bassoon

Dedicated to my high school band director, Clinton Marshall and the Perry Hall High School (Perry Hall, MD)
50th Anniversary Alumni Band

Accolade

Fanfare for the Fiftieth

Mark Lortz
ASCAP

Allegro ♩ = ca. 152

5

f

9

13

fp *f*

15

20

25

p *mf*

27

33

37

f

Bassoon

38

43

49

57

65

64

rit.

A tempo

75

70

76

83

82

Accolade

Fanfare for the Fiftieth

Mark Lortz
ASCAP

Allegro ♩ = ca. 152

5

7

11

13

15

19

mf

25

29

Clarinet 1

37

34 *f*

39

49

43 *fp* *f* *p*

57

53 *mp*

65

62 *mp*

rit.

68 *mf* *f*

A tempo

75

73 *f*

78

83

82 *fp* *f*

2

Accolade

Fanfare for the Fiftieth

Mark Lortz
ASCAP

Allegro ♩ = ca. 152

5

Clarinet 2

37

36 *f*

40 *fp* *f*

49

45 *p*

4

57

55 *mp*

3

65

mp

rit.

A tempo

75

71 *mf* *f*

2

77

83

82 *fp* *f*

Bass Clarinet

Dedicated to my high school band director, Clinton Marshall and the Perry Hall High School (Perry Hall, MD)
50th Anniversary Alumni Band

Accolade

Fanfare for the Fiftieth

Mark Lortz
ASCAP

Allegro ♩ = ca. 152

5

13

25

37

Bass Clarinet

39 *fp*

49

45 *f* *p*

57

53 *mp*

65

62 *p* *mp*

rit.

A tempo

75

69 *mf* *f* *f*

76

83

82 *fp* *f*

Accolade

Fanfare for the Fiftieth

Mark Lortz
ASCAP

Allegro ♩ = ca. 152

5

f

3

8

fp

13

f

3

18

mf

25

div.

30

37

a2

35

f

Alto Saxophone

40 *fp* *f* 3

48 *mp* 49

53 57 3

60 *mp*

65 3 *mf*

71 rit. *f* A tempo 2 75 *f*

77 div.

82 83 a2 *f* 2

Accolade

Fanfare for the Fiftieth

Mark Lortz
ASCAP

Allegro ♩ = ca. 152

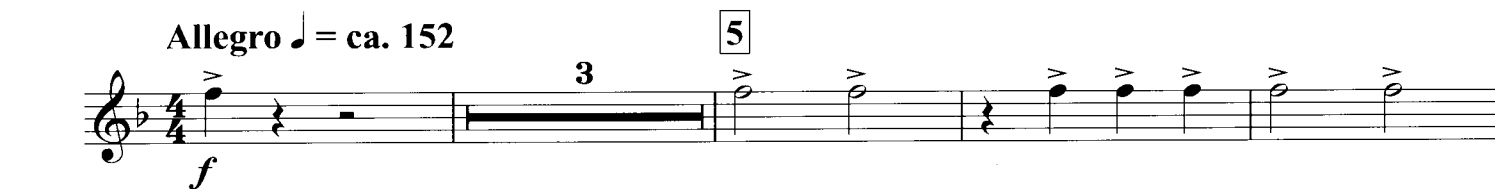

Tenor Saxophone

37

36 *f*

41 *fp* *f* 4

49

p

57

55 *mp* 3

65

63 *mf* 3

70 rit. A tempo 75

70 *f* *f* 2

77

83

82 *fp* *f* 2

Dedicated to my high school band director, Clinton Marshall and the Perry Hall High School (Perry Hall, MD)
50th Anniversary Alumni Band

Baritone Saxophone

Accolade

Fanfare for the Fiftieth

Mark Lortz

ASCAP

Allegro ♩ = ca. 152

5

3

9

fp — *f*

13

15

20

p — *mf*

25

26

33

f

37

Any reproduction, adaptation or arrangement of this work in whole or in part without the consent of the copyright owner constitutes an infringement of copyright.

Copyright © 2017 Wingert-Jones Publications, Exton, PA 19341

International Copyright Secured Made in U.S.A. All Rights Reserved

Baritone Saxophone

39 *fp*

45 *f* *p* *p* **49**

53 *mp* **57** 3

63 *p* *mp* **65**

69 *mf* *f* *f* **75** rit. A tempo 2

76

82 *fp* *f* **83**

Accolade

Fanfare for the Fiftieth

Mark Lortz
ASCAP

Allegro ♩ = ca. 152

5

13

25

Trumpet 1

37

36 *f*

49

41 *fp* *f*

4 7

57

56 *mp*

65

61 4

rit.

A tempo

75

70 *f* *f*

2

76

83

(upper note optional)

82 *fp* *f*

2

Trumpet 2

Dedicated to my high school band director, Clinton Marshall and the Perry Hall High School (Perry Hall, MD)
50th Anniversary Alumni Band

Accolade

Fanfare for the Fiftieth

Mark Lortz
ASCAP

Allegro ♩ = ca. 152

5

3

f

8

fp

13

f

25

19

mf

30

mf

Trumpet 2

37

36 *f*

49

41 *fp* *f*

57

mp

65

mp

rit.

A tempo

75

70 *f* *f*

76

83

82 *fp* *f*

Horn in F

Dedicated to my high school band director, Clinton Marshall and the Perry Hall High School (Perry Hall, MD)
50th Anniversary Alumni Band

Accolade

Fanfare for the Fiftieth

Mark Lortz
ASCAP

Allegro ♩ = ca. 152

f

3

5

8

fp \longleftarrow *f*

13

14

19

mf

25

27

Horn in F

33 *mf* 37 *f*

38

43 *fp* *f* 49 57 4 8 3

60 *mp* 65 3

68 *mf* rit. *f*

A tempo 2 75 *f*

81 83 a2 *f*

Trombone 1

Dedicated to my high school band director, Clinton Marshall and the Perry Hall High School (Perry Hall, MD)
50th Anniversary Alumni Band

Accolade

Fanfare for the Fiftieth

Mark Lortz
ASCAP

Allegro ♩ = ca. 152

Trombone 1

40 *fp*

45 *f* *p* **49** 8

57 *mp*

65 *mp* *mf*

70 *rit.* *A tempo* **75** *f* *f*

76 *div.*

83 *f* *fp* *f*

Accolade

Fanfare for the Fiftieth

Mark Lortz
ASCAP

Allegro ♩ = ca. 152

5

f

9

fp \longleftarrow *f*

13

15

20

mf

25

29

35

\longleftarrow *f*

37

Trombone 2

40 *fp*

45 *f* *p* **49** 8

57 *mp*

63 *mp* *mf* **65**

70 *f* *f* **75** *A tempo* 2

76

83 *f* *fp* *f*

Baritone B.C.

Dedicated to my high school band director, Clinton Marshall and the Perry Hall High School (Perry Hall, MD)
50th Anniversary Alumni Band

Accolade

Fanfare for the Fiftieth

Mark Lortz
ASCAP

Allegro ♩ = ca. 152

5

f

13

fp \longleftarrow *f*

9

f

15

25

p \longleftarrow *mf*

20

mf

27

37

f

33

Baritone B.C.

38

43

49

7

56

57

62

65

69

75

rit. A tempo

76

82

83

Baritone T.C.

Dedicated to my high school band director, Clinton Marshall and the Perry Hall High School (Perry Hall, MD)
50th Anniversary Alumni Band

Accolade

Fanfare for the Fiftieth

Mark Lortz
ASCAP

Allegro ♩ = ca. 152

5

9

13

15

20

25

27

33

37

37

Any reproduction, adaptation or arrangement of this work in whole or in part without the consent of the copyright owner constitutes an infringement of copyright.

Copyright © 2017 Wingert-Jones Publications, Exton, PA 19341
International Copyright Secured Made in U.S.A. All Rights Reserved

Baritone T.C.

38

43

49

7

fp *f* *p*

56

57

mp

62

65

69

75

mf *f* *f*

rit. A tempo

2

76

82

83

f *fp* *f*

Tuba

Dedicated to my high school band director, Clinton Marshall and the Perry Hall High School (Perry Hall, MD)
50th Anniversary Alumni Band

Accolade

Fanfare for the Fiftieth

Mark Lortz
ASCAP

Allegro ♩ = ca. 152

5

3

13

9

14

19

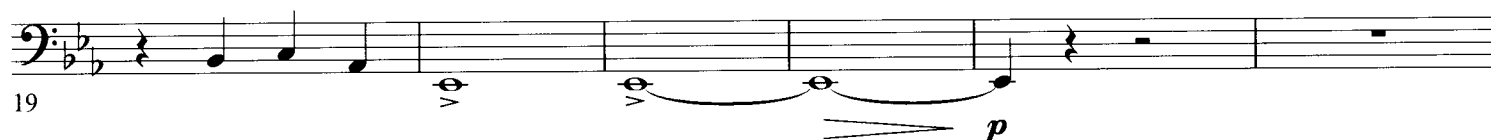

25

mf

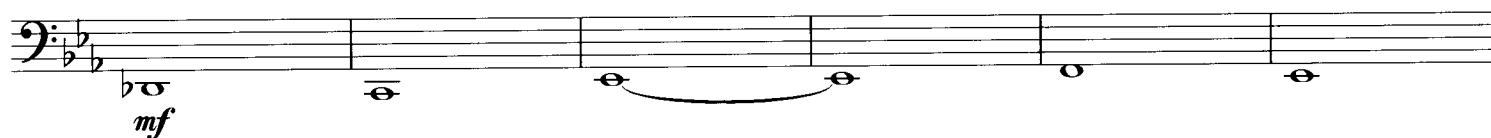

31

Tuba

37

49

57

65

rit.

A tempo ₂

75

76

83

Timpani

Dedicated to my high school band director, Clinton Marshall and the Perry Hall High School (Perry Hall, MD)
50th Anniversary Alumni Band

Accolade

Fanfare for the Fiftieth

Mark Lortz
ASCAP

Allegro ♩ = ca. 152

F, B♭, E♭

5

f *mf* *f*

6

13

11

17

25

22

p

4

27

mf

37

35

p *f*

Timpani

40 *fp*

44 *f* *p*

49 57 *mp*

64 *p*

69 *mf* *rit.* *fp*

A tempo 73 *f* *p* *f*

78

83 *f* *fp* *p* *f*

Accolade

Fanfare for the Fiftieth

Mark Lortz
ASCAP

Allegro ♩ = ca. 152

5

6

10

13

14

18

22

25

26

30

34

37

f *mf* *f* *p* *p* *f*

Percussion 1

38 *f*

42 *fp* *f*

46 *p* 49 8

57 *mp* *p* 3

65 *mp*

69 *mf* rit. *fp*

A tempo 75 *f* *p* *f*

79

83 *fp* 2 *f*

Percussion 2

Dedicated to my high school band director, Clinton Marshall and the Perry Hall High School (Perry Hall, MD)

2 Players: Triangle, Crash Cymbals

50th Anniversary Alumni Band

Accolade

Fanfare for the Fiftieth

Mark Lortz
ASCAP

Allegro ♩ = ca. 152

Triangle

f Crash Cymbals *f*

7

12

17

22

p

Percussion 2

37

40

49

(Tri.)

57

55

65

rit.

A tempo

64

75

83

82

Percussion 3

Dedicated to my high school band director, Clinton Marshall and the Perry Hall High School (Perry Hall, MD)

50th Anniversary Alumni Band

2 Players: Suspended Cymbal,
Gong, Wind Chimes

Accolade

Fanfare for the Fiftieth

Mark Lortz
ASCAP

Allegro ♩ = ca. 152

Percussion 3

38 *p* \triangleleft *f* *p* \triangleleft *f*

44 *mf* (Wind Chimes) 49

4 3

53 57 65

4 7 6

71 rit. A tempo 75

p \triangleleft *f* *p* \triangleleft *f*

76 83

7 3 *p*

Accolade

Fanfare for the Fiftieth

Mark Lortz
ASCAP

Allegro ♩ = ca. 152

Bells

37

f

49

41 *mp*

50

57

55

65

62

rit.

68 *mf* *f*

A tempo

75

73 *f*

83

82 *f*

Accolade

Fanfare for the Fiftieth

Mark Lortz
ASCAP

Allegro ♩ = ca. 152

5

13

25

12

37

Chimes

41

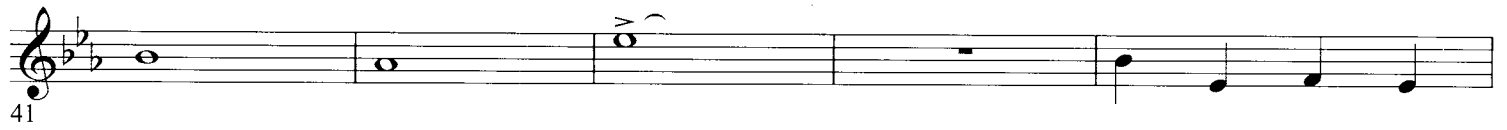

46

49 57

8

mf mp p mp

58

65

4

mp

66

71

rit. A tempo

75

2

mf f f

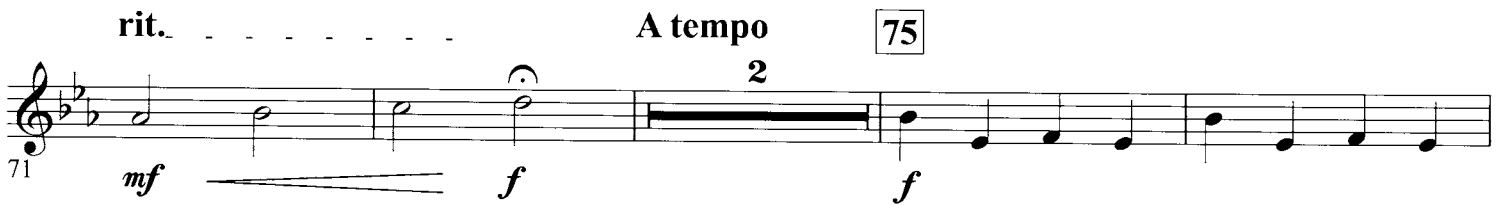

77

83

82

f

