

# Alma Mater

Alto Saxophone

c. Davis, redone by Nathan and Abby

D.C. al Fine <

FLUTE

ALMA MATER

C. DAVID

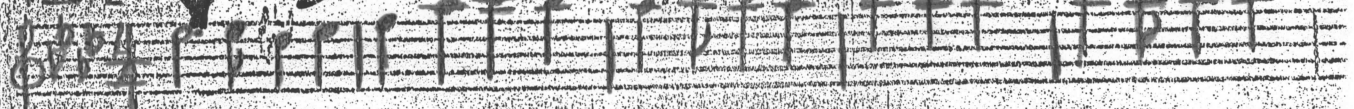

DCAL

28

1ST CLARINET  
2ND CORNET

# 28 ALMA MATER

Start C. DAVIS

BASE  
Coda

Coda

RCAL

CODA

2ND CLARINET  
2ND CORNET

# ALMA MATER

19

M-13  
C. DAVIS

3RD CLARINET  
3RD CORNET

Beginning

# ALMA MATER

Start

C. DAVIS 29

D.S. AL

# 35 37 ALMA MATER

C. DAVIS

ALTO SAX

1st TENOR SAX

ALMA MATER

C. DAVIS

2ND TENOR SAX

ALMA MATER

C.DAVIS

F HORN 1st

ALMA MATER

C. DAVIS

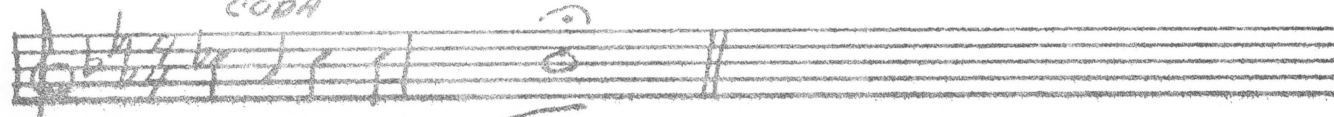
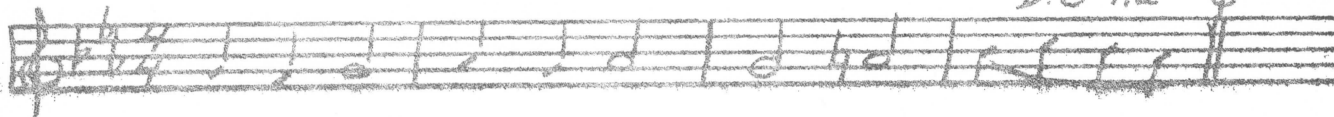
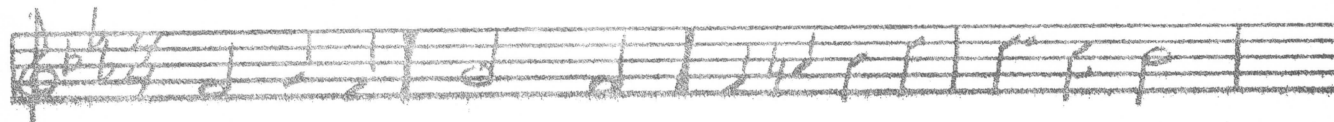
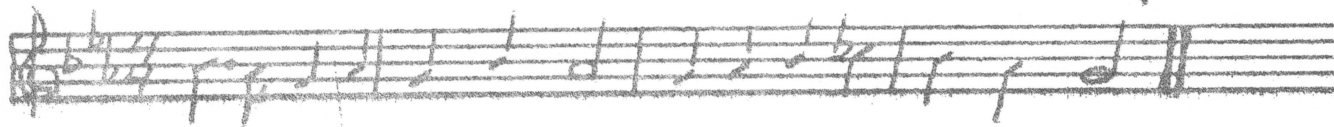
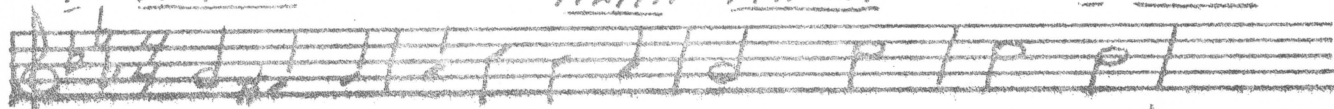

F HORN 2nd M-3

ALMA MATER 101

C. DAVIS

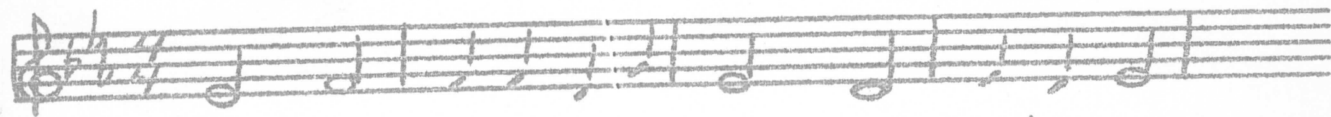

Coda

M-3

E<sup>b</sup> HORN 1ST

ALMA MATER

C. DAVIS

E<sup>b</sup> HORW 2nd

ALMA MATER

C. DAVIS

91

ALMA MATER

C. DAVIS

BARITONE 91

COMA

BARITONE 

# ALMA MATER

C. BAVUS

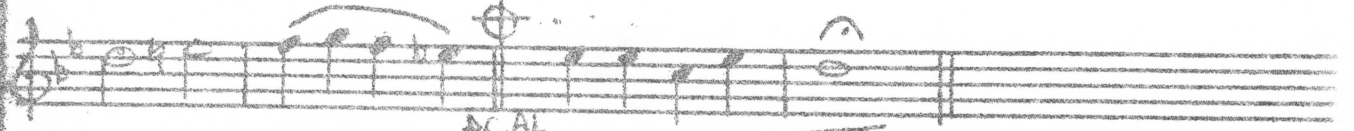
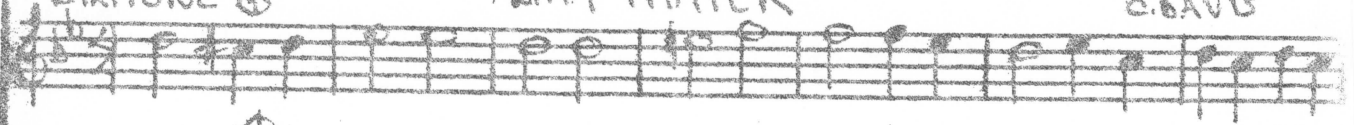

DCAL

2ND TROMBONE

ALMA MATER

C. DAVIS

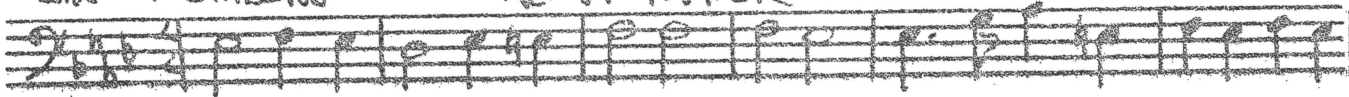

CODA

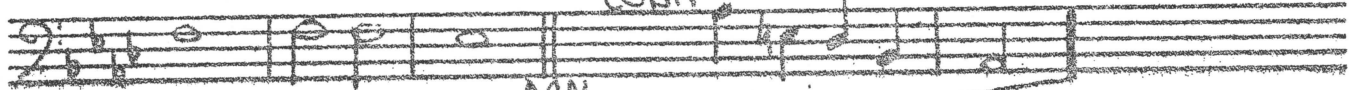

CODAL

BAND

BASSES

ALMA MATER

C. DAVIS

# HIGHLANDS INT. BAND

DRUMS

ALMA MATER

C. DAVIS