

Piccolo

Amazing Grace

Traditional

slow ♩ = 80

Flute

Amazing Grace

Traditional

Clarinet in B \flat 1

Amazing Grace

Traditional

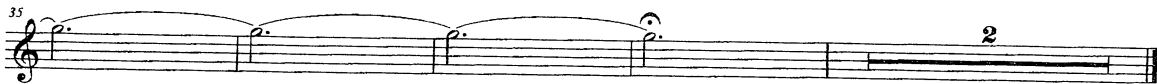

Clarinet in B \flat 2-3

Amazing Grace

Traditional

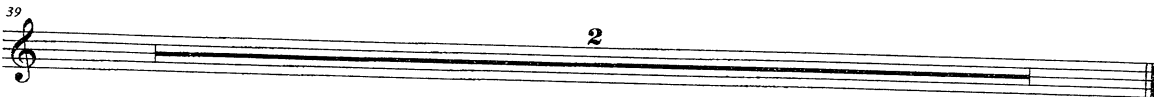
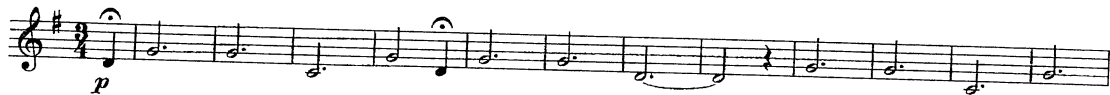

Bass Clarinet

Amazing Grace

Traditional

Alto Sax. 1

2

Amazing Grace

Traditional

Tenor Sax.

Amazing Grace

Traditional

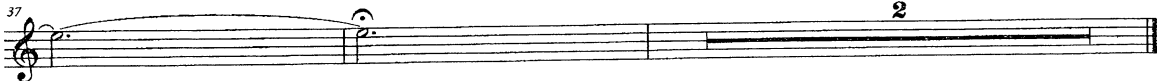

Baritone Sax.

Amazing Grace

Traditional

Trumpet in B \flat 2-3

Amazing Grace

Traditional

Trumpet in B \flat 1

Amazing Grace

Traditional

Horn in F 3-4

Amazing Grace

Traditional

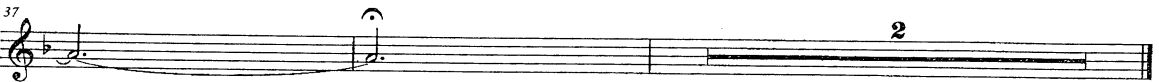
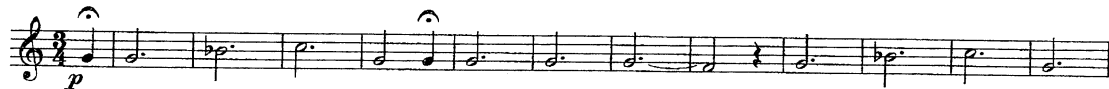

Amazing Grace

Traditional

Amazing Grace

Traditional

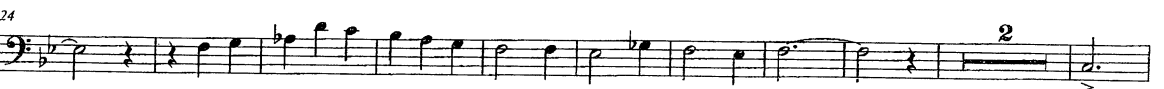

Trombone 2-3

Amazing Grace

Traditional

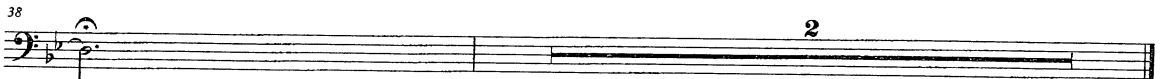
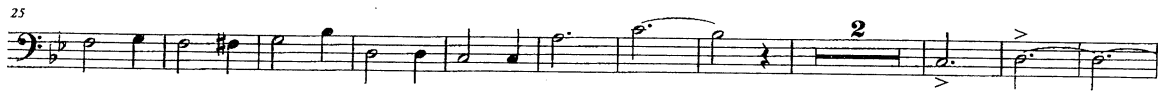
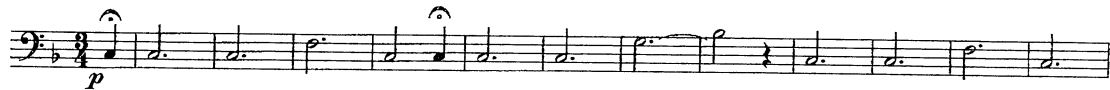

Baritone

Amazing Grace

Traditional

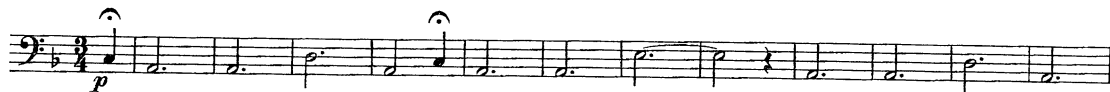

13

24

36

Tuba

Amazing Grace

Traditional

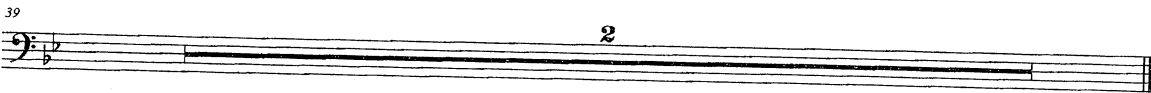

Snare Drum

Amazing Grace

Traditional

39